

Kearney County, NE

County Seat Minden, NE

R-16-W

R-15-W

R-14-W

R-13-W

T-8-N

Newark
Pages 36-37

Lowell
Pages 30-31

T-7-N

Blaine
Pages
12-13

Logan
Pages
28-29

Liberty
Pages
22-23

Eaton
Pages
16-17

T-6-N

Mirage
Pages
34-35

Hayes
Pages
20-21

Lincoln
Pages
26-27

May
Pages
32-33

T-5-N

Oneida
Pages
38-39

Sherman
Pages
40-41

Cosmo
Pages
14-15

Grant
Pages
18-19

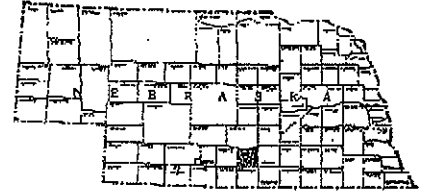

The Plat & Directory
Maps Of This
Publication Are
Updated YEARLY.



All maps and other copy in this plat and directory book are protected by the copyright. No item in whole or in part in this plat and directory book may be traced, reprinted or copied in any way, nor may any photographic reproductions be made. Such violations will be prosecuted to the limit of the copyright laws. This applies to all uses of this book, as well as any printer, photocopier or any other person making such copies or reproductions.

Farm and Home Publishers, Ltd.

KEARNEY CO., NE

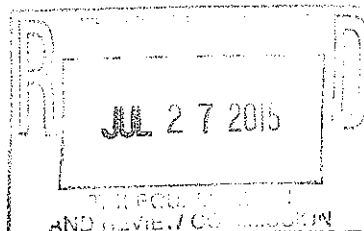

179:1

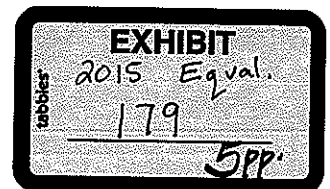

Kearney County, NE County Seat Minden, NE

R-15-W R-14-W R-13-W

T-8-N	Newark Pages 36-37	Lowell Pages 30-31		
T-7-N	Blaine Pages 12-13	Liberty Pages 22-23	Eaton Pages 16-17	
F-6-N	Mirage Pages 34-35	Hayes Pages 20-21	Lincoln Pages 26-27	May Pages 32-33
F-5-N	Onida Pages 38-39	Sherman Pages 40-41	Cosmo Pages 14-15	Grant Pages 18-19

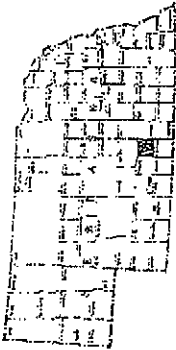

The Plat & Directory
Maps Of This
Publication Are
Updated YEARLY.



maps and other copy in this plat and directory book are protected by the copyright. No item in whole or in part in this plat and directory book may be copied, reprinted or copied in anyway, nor may any photographic reproductions be made. Such violations will be prosecuted to the limit of the copyright laws. This applies to all uses of this book, as well as any printer, photocopier or any other person making such copies or reproductions.

Farm and Home Publishers, Ltd.

KEARNEY CO., NE

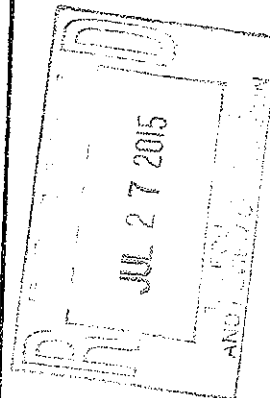

179:2

T-7-8-N

BLAINE PLAT

R-16-W

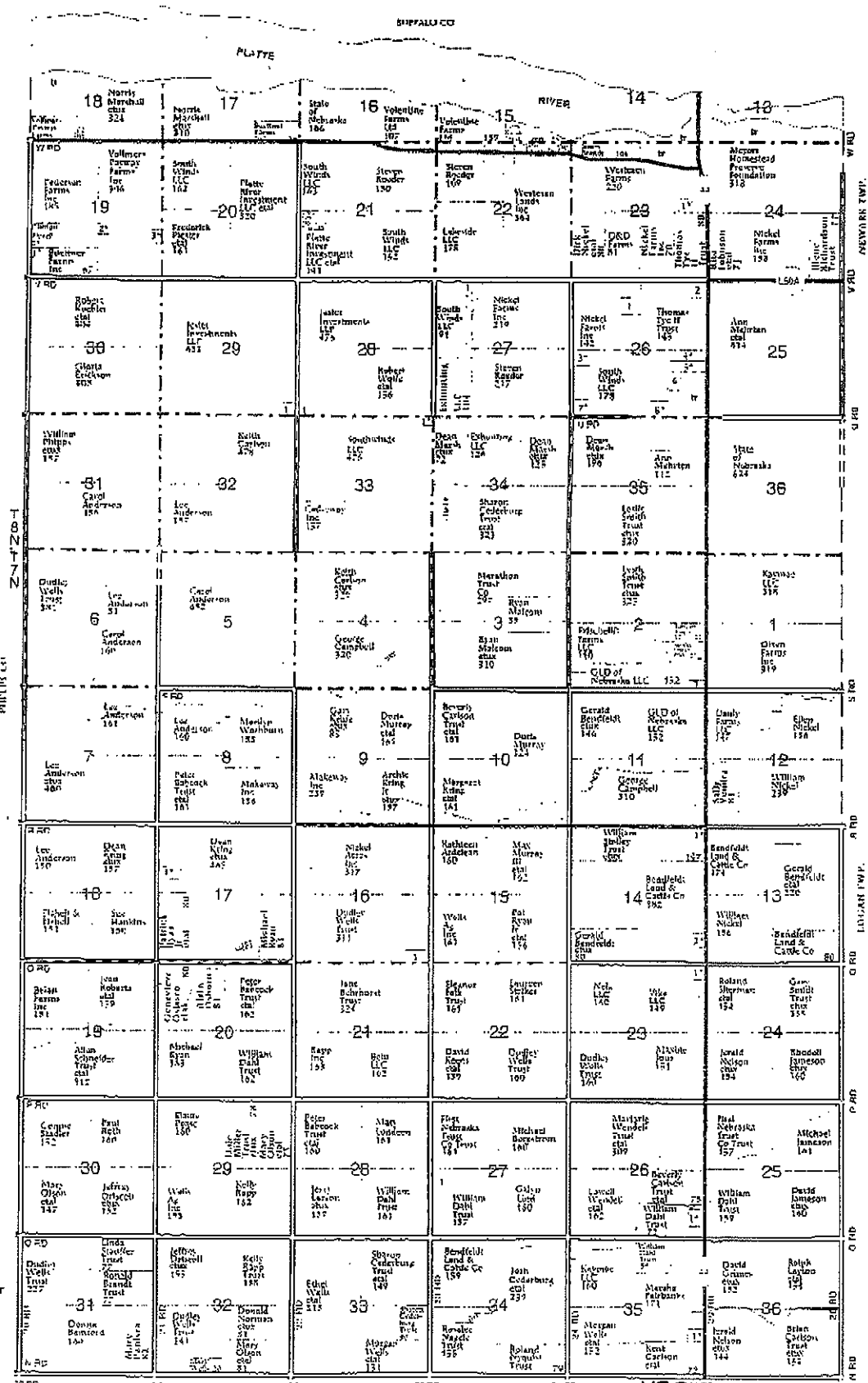

BLAINE TOWNSHIP

SECTION 2

- 1. Chief Industries Inc 6

SECTION 14

- 1. Hall, Thomas 6

- 2. Rickard Trust, Larry 9

SECTION 16S

- 1. Wells, Mark 10

SECTION 17S

- 1. King, Gery 14

SECTION 19N

- 1. Buettner, Terry 6

- 2. Ebner, Mitch 5

- 3. Bruce, Kendall 6

SECTION 23N

- 1. Rockefeller, Steven 8

SECTION 23S

- 1. Miller, Michael 6

SECTION 28N

- 1. Klingensmith, Randal 17

- 2. MYO LLC 7

- 3. Kjar, Mark 6

- 4. Anderson, Kirby 15

- 5. Londer, Paul 9

- 8. Hixon, Darlene 9

- 7. Lafollette, Dennis 8

- B. Græser, Kevin 6

SECTION 26S

- 1. Hunt, Kevin 6

SECTION 27N

- 1. Sandy Lane Farms LLC 10

SECTION 27S

- 1. Nebraska Public Power District 22

SECTION 28N

- 1. Avery, Nathan 8

SECTION 28N

- 1. Eggert, Larry 6

SECTION 33N

- 1. Marsh, Dean 6

SECTION 33S

- 1. Marsh, Dean 6

JUL 27 2015
 TAX PAYER'S LIST
 AND THE VIEW OF SECTION

179:3

T-8-N

NEWARK PLAT

R-14-15-W

JUL 27 2015
 TOWN OF NEWARK
 AND NEIGHBORHOODS

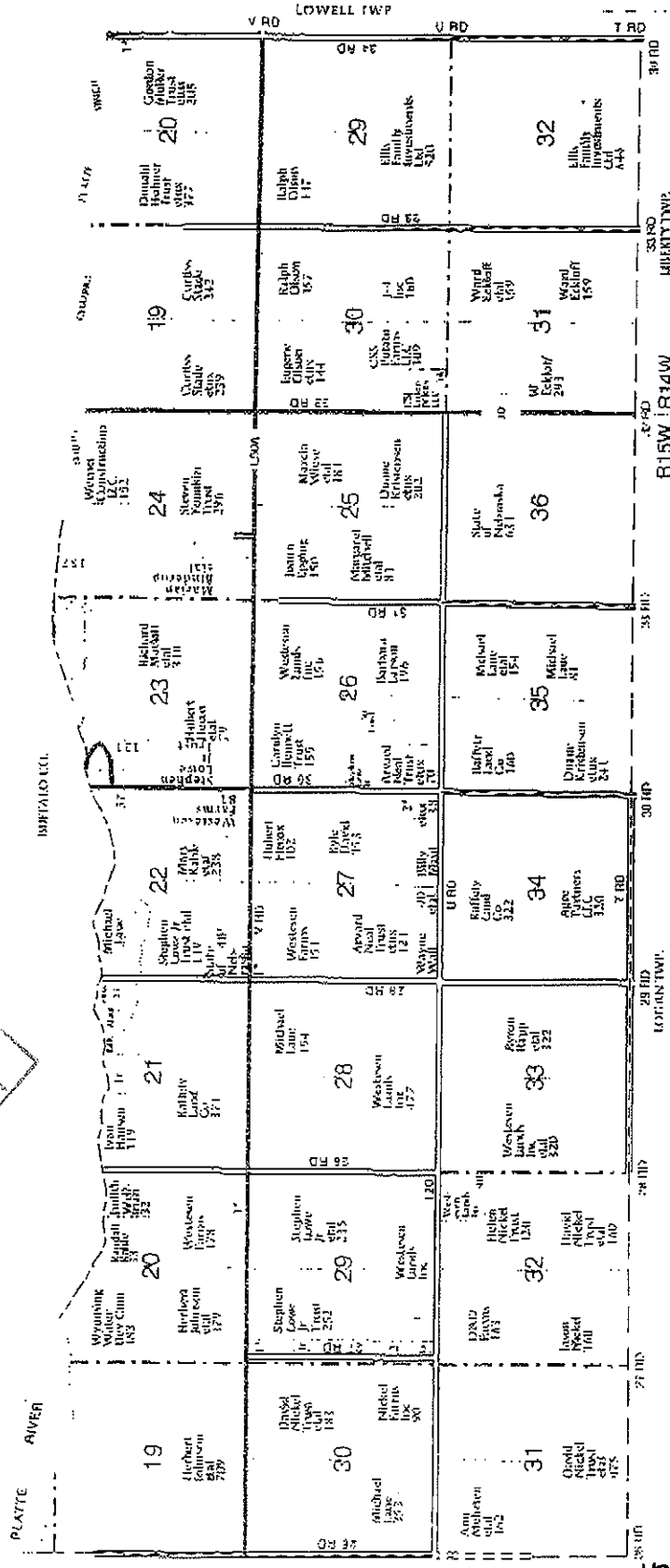

- NEWARK TOWNSHIP**
- SECTION 27**
 1. Bruntz, Rodney S
 2. Brown, Gregory L
- SECTION 28**
 1. Muller, Kurt L
- SECTION 29**
 1. Stradmann, Randall S
 2. Nickel Farms Inc 11

179:4

T-8-N

LOWELL PLAT

R-13-14-W

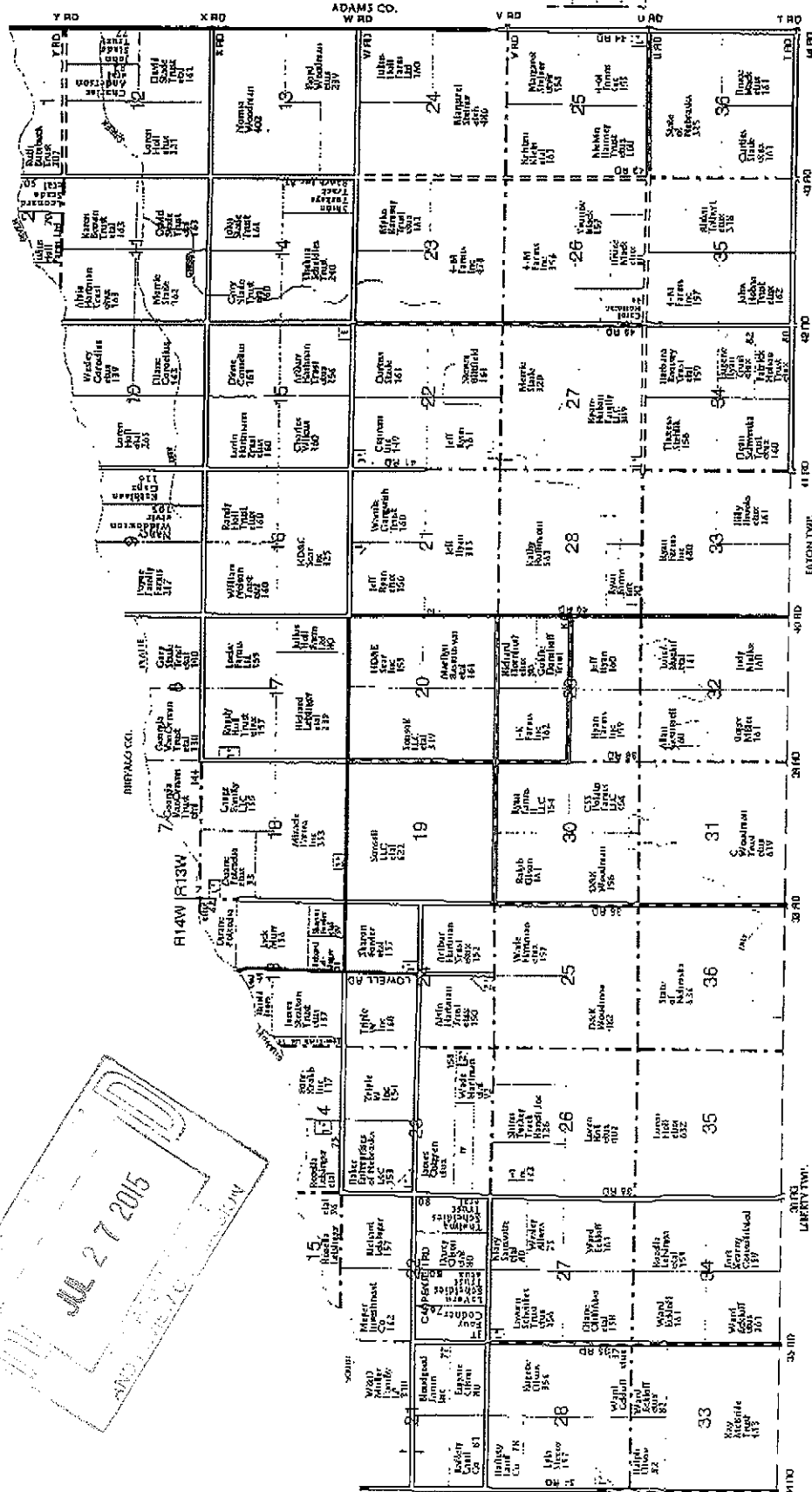

JUL 27 2015
 11:00 AM
 11:00 AM
 11:00 AM

- LOWELL TOWNSHIP**
- SECTION 9
 - 1. Widgowsion, Bradley 7
 - SECTION 10
 - 1. Gearhart, Donald 11
 - SECTION 15
 - 1. St Pauls Lutheran Cemetery 5
 - SECTION 17
 - 1. Heister, Sharon 5
 - SECTION 18
 - 1. Schubauer, Max 8
 - 2. Mency, Scott 8
 - SECTION 21
 - 1. Marr, Jeffrey 5
 - 2. Aurr, Shirley 7
 - SECTION 22
 - 1. Wells, Jared 10
 - SECTION 23
 - 1. Dietz, Joan 7
 - 2. Hall, Paul 8
 - SECTION 24
 - 1. Paterson, Chris 5
 - 2. Kerrigan, Wade 6
 - SECTION 25
 - 1. Ramsey, Myles 5
 - SECTION 27
 - 1. Ryan, Thomas 7
 - SECTION 28
 - 1. Scheidies, Randy 5
 - 2. Flornmeidt, Paul 5

179:5