

REAL PROPERTY VALUATIONS - Cumulative %Change 1997-2007

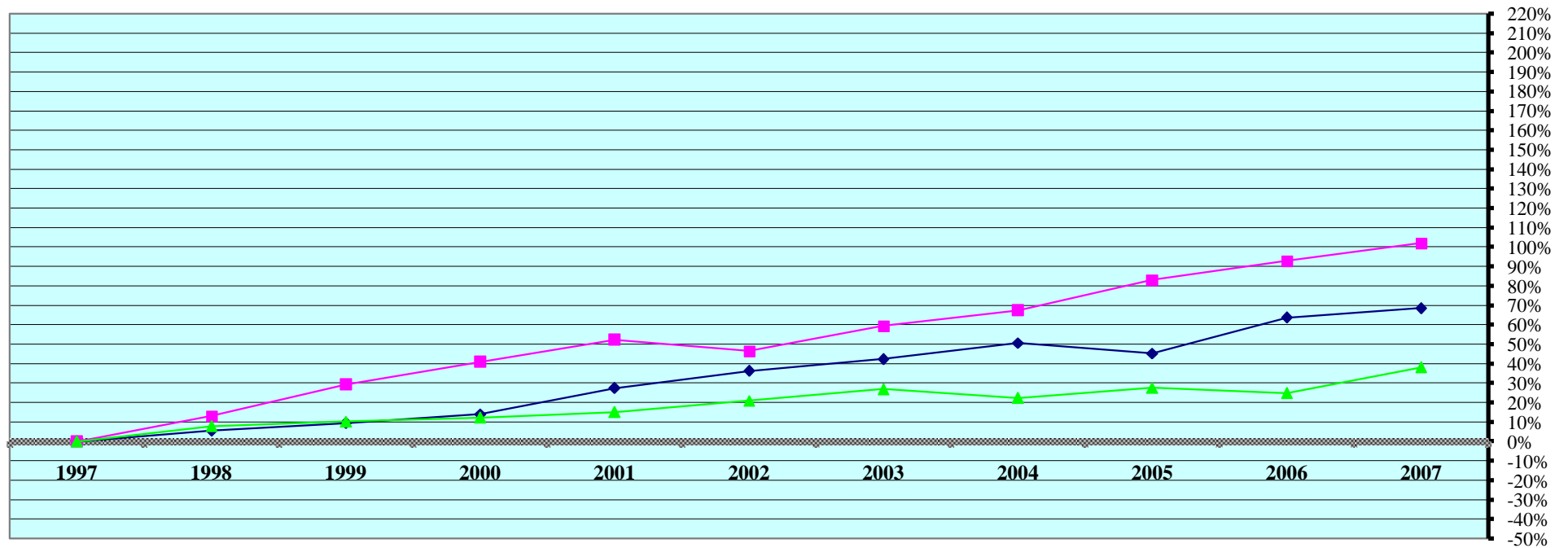

| Tax Year | Residential & Recreational ⁽¹⁾ | | | | Commercial & Industrial ⁽¹⁾ | | | | Total Agricultural Land ⁽¹⁾ | | | |
|----------|---|----------------|----------|-----------|--|----------------|----------|-----------|--|----------------|----------|-----------|
| | Value | Amnt Value Chg | Ann.%chg | Cmltv%chg | Value | Amnt Value Chg | Ann.%chg | Cmltv%chg | Value | Amnt Value Chg | Ann.%chg | Cmltv%chg |
| 1997 | 576,980,805 | -- | -- | -- | 188,932,858 | -- | -- | -- | 140,130,325 | -- | -- | -- |
| 1998 | 609,037,847 | 32,057,042 | 5.56% | 5.56% | 213,730,715 | 24,797,857 | 13.13% | 13.13% | 151,303,683 | 11,173,358 | 7.97% | 7.97% |
| 1999 | 631,339,943 | 22,302,096 | 3.66% | 9.42% | 244,338,269 | 30,607,554 | 14.32% | 29.33% | 154,557,078 | 3,253,395 | 2.15% | 10.30% |
| 2000 | 658,079,473 | 26,739,530 | 4.24% | 14.06% | 266,460,531 | 22,122,262 | 9.05% | 41.03% | 157,343,700 | 2,786,622 | 1.80% | 12.28% |
| 2001 | 735,079,498 | 77,000,025 | 11.70% | 27.40% | 287,787,368 | 21,326,837 | 8.00% | 52.32% | 161,274,460 | 3,930,760 | 2.50% | 15.09% |
| 2002 | 786,604,592 | 51,525,094 | 7.01% | 36.33% | 276,845,759 | -10,941,609 | -3.80% | 46.53% | 169,597,192 | 8,322,732 | 5.16% | 21.03% |
| 2003 | 821,307,638 | 34,703,046 | 4.41% | 42.35% | 301,279,738 | 24,433,979 | 8.83% | 59.46% | 177,876,928 | 8,279,736 | 4.88% | 26.94% |
| 2004 | 869,097,304 | 47,789,666 | 5.82% | 50.63% | 316,321,508 | 15,041,770 | 4.99% | 67.43% | 171,480,283 | -6,396,645 | -3.60% | 22.37% |
| 2005 | 838,408,426 | -30,688,878 | -3.53% | 45.31% | 346,024,181 | 29,702,673 | 9.39% | 83.15% | 178,900,077 | 7,419,794 | 4.33% | 27.67% |
| 2006 | 944,284,874 | 105,876,448 | 12.63% | 63.66% | 364,330,888 | 18,306,707 | 5.29% | 92.84% | 175,004,547 | -3,895,530 | -2.18% | 24.89% |
| 2007 | 972,357,373 | 28,072,499 | 2.97% | 68.53% | 381,748,011 | 17,417,123 | 4.78% | 102.05% | 193,639,056 | 18,634,509 | 10.65% | 38.18% |

Rate Ann. %chg: Resid & Rec. 5.36% Comm & Indust 7.29% Agric. Land 3.29%

Cnty# 79
 County SCOTTS BLUFF

FL area 1

(1) Resid. & Recreat. excludes agdwll & farm homesite land; Comm. & Indust. excludes minerals; Agland includes irrigated, dry, grass, waste, & other agland, excludes farmsite land.
 Source: 1997 - 2007 Certificate of Taxes Levied Reports CTL NE Dept. of Revenue Property Assessment Division Prepared as of 03/01/2008

REAL PROPERTY & GROWTH VALUATIONS - Cumulative %Change 1997-2007

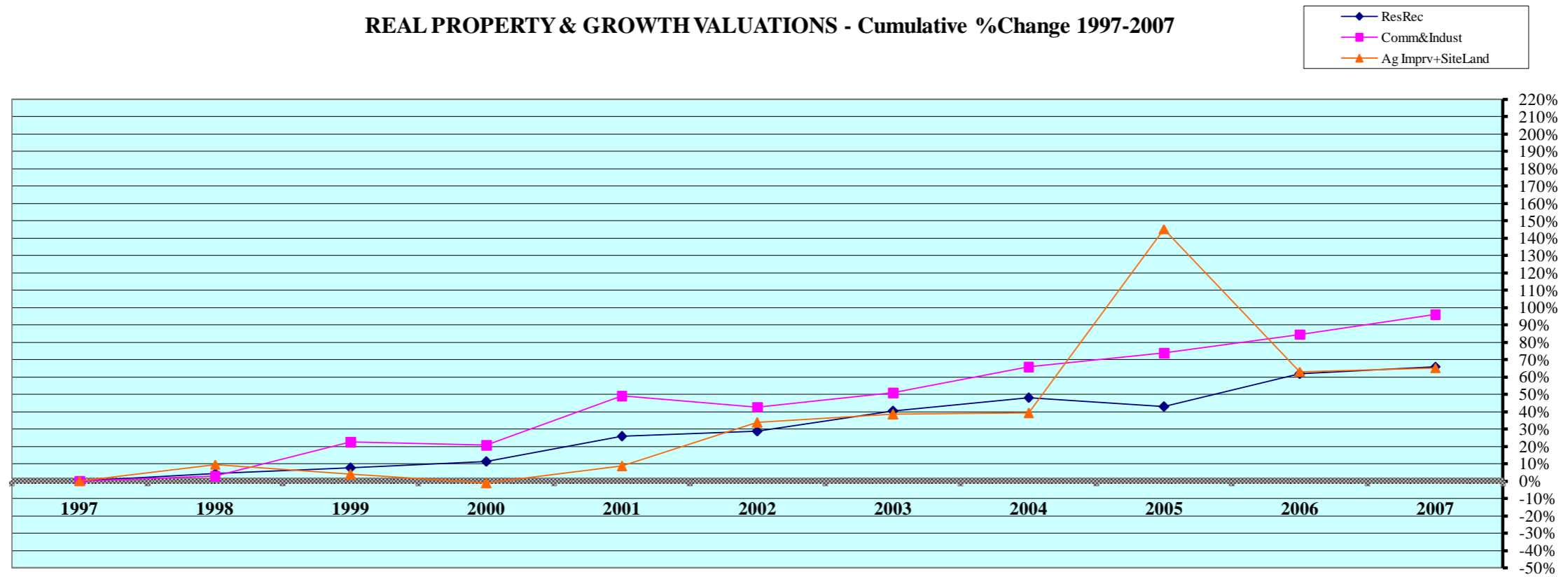

| Tax Year | Residential & Recreational ⁽¹⁾ | | | | | | Commercial & Industrial ⁽¹⁾ | | | | | |
|--------------|---|--------------|-------------------------|----------------------|--------------------|---------------------|--|--------------|-------------------|----------------------|--------------------|---------------------|
| | Value | Growth Value | % growth of value | Value Exclud. Growth | Ann.%chg w/o grwth | Cmltv%chg w/o grwth | Value | Growth Value | % growth of value | Value Exclud. Growth | Ann.%chg w/o grwth | Cmltv%chg w/o grwth |
| 1997 | 576,980,805 | 8,913,116 | 1.54% | 568,067,689 | -- | -- | 188,932,858 | 8,092,508 | 4.28% | 180,840,350 | -- | -- |
| 1998 | 609,037,847 | 6,758,657 | 1.11% | 602,279,190 | 4.38% | 4.38% | 213,730,715 | 19,456,174 | 9.10% | 194,274,541 | 2.83% | 2.83% |
| 1999 | 631,339,943 | 11,449,728 | 1.81% | 619,890,215 | 1.78% | 7.44% | 244,338,269 | 12,989,473 | 5.32% | 231,348,796 | 8.24% | 22.45% |
| 2000 | 658,079,473 | 17,123,175 | 2.60% | 640,956,298 | 1.52% | 11.09% | 266,460,531 | 38,835,521 | 14.57% | 227,625,010 | -6.84% | 20.48% |
| 2001 | 735,079,498 | 10,088,018 | 1.37% | 724,991,480 | 10.17% | 25.65% | 287,787,368 | 6,327,432 | 2.20% | 281,459,936 | 5.63% | 48.97% |
| 2002 | 786,604,592 | 44,136,477 | 5.61% | 742,468,115 | 1.01% | 28.68% | 276,845,759 | 7,467,264 | 2.70% | 269,378,495 | -6.40% | 42.58% |
| 2003 | 821,307,638 | 12,320,651 | 1.50% | 808,986,987 | 2.85% | 40.21% | 301,279,738 | 16,107,322 | 5.35% | 285,172,416 | 3.01% | 50.94% |
| 2004 | 869,097,304 | 15,507,702 | 1.78% | 853,589,602 | 3.93% | 47.94% | 316,321,508 | 3,301,358 | 1.04% | 313,020,150 | 3.90% | 65.68% |
| 2005 | 838,408,426 | 14,571,580 | 1.74% | 823,836,846 | -5.21% | 42.78% | 346,024,181 | 17,561,408 | 5.08% | 328,462,773 | 3.84% | 73.85% |
| 2006 | 944,284,874 | 11,310,562 | 1.20% | 932,974,312 | 11.28% | 61.70% | 364,330,888 | 15,741,911 | 4.32% | 348,588,977 | 0.74% | 84.50% |
| 2007 | 972,357,373 | 14,905,372 | 1.53% | 957,452,001 | 1.39% | 65.94% | 381,748,011 | 11,593,760 | 3.04% | 370,154,251 | 1.60% | 95.92% |
| Rate Ann%chg | 5.36% | | Resid & Rec. w/o growth | | | 3.31% | 7.29% | | C & I w/o growth | | | 1.65% |

| Tax Year | Ag Improvements & Site Land ⁽¹⁾ | | | | | | | |
|--------------|--|----------------------------|---------------------------|--------------------------|-------------------|----------------------|--------------------|---------------------|
| | Agdwell & Homesite Value | Agoutbldg & Farmsite Value | Ag Imprv&Site Total Value | Growth Value | % growth of value | Value Exclud. Growth | Ann.%chg w/o grwth | Cmltv%chg w/o grwth |
| 1997 | 50,099,497 | 17,134,785 | 67,234,282 | 892,906 | 1.33% | 66,341,376 | -- | -- |
| 1998 | 56,603,271 | 17,403,723 | 74,006,994 | 397,334 | 0.54% | 73,609,660 | 9.48% | 9.48% |
| 1999 | 54,703,880 | 16,422,577 | 71,126,457 | 1,247,287 | 1.75% | 69,879,170 | -5.58% | 3.93% |
| 2000 | 50,171,192 | 16,297,844 | 66,469,036 | 0 | 0.00% | 66,469,036 | -6.55% | -1.14% |
| 2001 | 56,528,310 | 17,211,399 | 73,739,709 | 818,079 | 1.11% | 72,921,630 | 9.71% | 8.46% |
| 2002 | 72,168,640 | 17,828,827 | 89,997,467 | 127,034 | 0.14% | 89,870,433 | 21.88% | 33.67% |
| 2003 | 80,617,211 | 14,266,608 | 94,883,819 | 1,770,932 | 1.87% | 93,112,887 | 3.46% | 38.49% |
| 2004 | 81,639,122 | 13,698,374 | 95,337,496 | 1,853,221 | 1.94% | 93,484,275 | -1.48% | 39.04% |
| 2005 | 142,742,867 | 26,392,772 | 169,135,639 | 4,231,531 | 2.50% | 164,904,108 | 72.97% | 145.27% |
| 2006 | 91,081,362 | 22,703,865 | 113,785,227 | 4,212,270 | 3.70% | 109,572,957 | -35.22% | 62.97% |
| 2007 | 90,738,848 | 24,785,846 | 115,524,694 | 4,463,548 | 3.86% | 111,061,146 | -2.39% | 65.19% |
| Rate Ann%chg | 6.12% | 3.76% | 5.56% | Ag Imprv+Site w/o growth | | 6.63% | | |

(1) Resid. & Recreat. excludes agdwell & farm homesite land; Comm. & Indust. excludes minerals; Agland includes irrigated, dry, grass, waste & other agland, excludes farmsite land. Real Prop Growth = value attributable to new construction, additions to existing buildings, and any improvements for real property which increase the value of such property.

Sources:
Value; 1997 - 2007 CTL
Growth Value; 1997-2007 Abstract of Asmnt Rpt.
NE Dept. of Revenue Property Assessment Division
Prepared as of 03/01/2008

AGRICULTURAL LAND VALUATIONS - Cumulative %Change 1997-2007

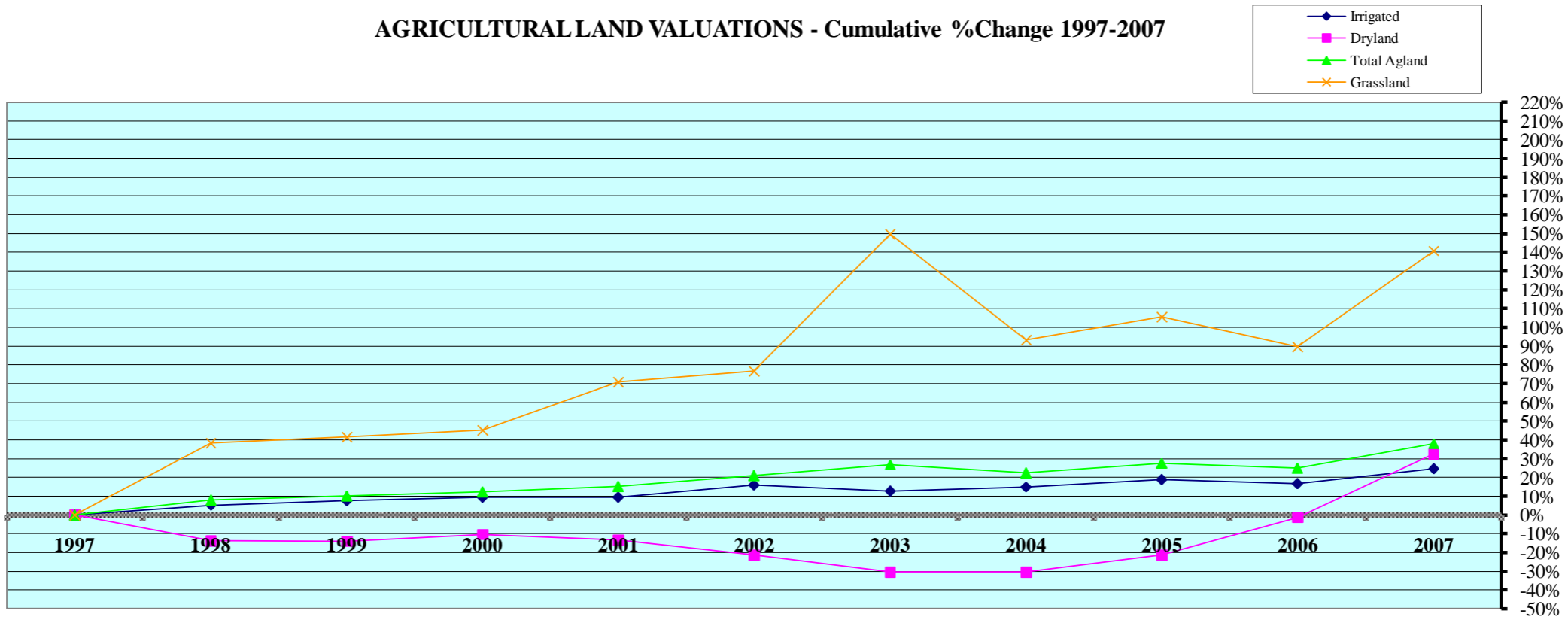

| Tax Year | Irrigated Land | | | | Dryland | | | | Grassland | | | |
|----------|----------------|------------|---------|-----------|-----------|-----------|---------|-----------|------------|------------|---------|-----------|
| | Value | Value Chg | Ann%chg | Cmltv%chg | Value | Value Chg | Ann%chg | Cmltv%chg | Value | Value Chg | Ann%chg | Cmltv%chg |
| 1997 | 118,136,426 | -- | -- | -- | 6,831,620 | -- | -- | -- | 15,108,449 | -- | -- | -- |
| 1998 | 124,375,475 | 6,239,049 | 5.28% | 5.28% | 5,894,570 | -937,050 | -13.72% | -13.72% | 20,908,100 | 5,799,651 | 38.39% | 38.39% |
| 1999 | 127,159,953 | 2,784,478 | 2.24% | 7.64% | 5,881,341 | -13,229 | -0.22% | -13.91% | 21,382,208 | 474,108 | 2.27% | 41.52% |
| 2000 | 129,121,867 | 1,961,914 | 1.54% | 9.30% | 6,127,762 | 246,421 | 4.19% | -10.30% | 21,961,608 | 579,400 | 2.71% | 45.36% |
| 2001 | 129,389,544 | 267,677 | 0.21% | 9.53% | 5,925,920 | -201,842 | -3.29% | -13.26% | 25,800,635 | 3,839,027 | 17.48% | 70.77% |
| 2002 | 136,911,813 | 7,522,269 | 5.81% | 15.89% | 5,369,358 | -556,562 | -9.39% | -21.40% | 26,700,779 | 900,144 | 3.49% | 76.73% |
| 2003 | 133,020,483 | -3,891,330 | -2.84% | 12.60% | 4,750,229 | -619,129 | -11.53% | -30.47% | 37,723,089 | 11,022,310 | 41.28% | 149.68% |
| 2004 | 135,904,504 | 2,884,021 | 2.17% | 15.04% | 4,768,649 | 18,420 | 0.39% | -30.20% | 29,220,746 | -8,502,343 | -22.54% | 93.41% |
| 2005 | 140,519,825 | 4,615,321 | 3.40% | 18.95% | 5,383,794 | 615,145 | 12.90% | -21.19% | 31,073,864 | 1,853,118 | 6.34% | 105.67% |
| 2006 | 137,774,700 | -2,745,125 | -1.95% | 16.62% | 6,749,131 | 1,365,337 | 25.36% | -1.21% | 28,678,873 | -2,394,991 | -7.71% | 89.82% |
| 2007 | 147,241,878 | 9,467,178 | 6.87% | 24.64% | 9,048,845 | 2,299,714 | 34.07% | 32.46% | 36,385,483 | 7,706,610 | 26.87% | 140.83% |

Rate Ann.%chg: Irrigated **2.23%** Dryland **2.85%** Grassland **9.19%**

| Tax Year | Waste Land ⁽¹⁾ | | | | Other Agland ⁽¹⁾ | | | | Total Agricultural | | | |
|----------|---------------------------|-----------|---------|-----------|-----------------------------|-----------|---------|-----------|--------------------|------------|---------|-----------|
| | Value | Value Chg | Ann%chg | Cmltv%chg | Value | Value Chg | Ann%chg | Cmltv%chg | Value | Value Chg | Ann%chg | Cmltv%chg |
| 1997 | | -- | -- | -- | 53,830 | -- | -- | -- | 140,130,325 | -- | -- | -- |
| 1998 | | -- | -- | -- | 125,538 | 71,708 | 133.21% | 133.21% | 151,303,683 | 11,173,358 | 7.97% | 7.97% |
| 1999 | | -- | -- | -- | 133,576 | 8,038 | 6.40% | 148.14% | 154,557,078 | 3,253,395 | 2.15% | 10.30% |
| 2000 | | -- | -- | -- | 132,463 | -1,113 | -0.83% | 146.08% | 157,343,700 | 2,786,622 | 1.80% | 12.28% |
| 2001 | | -- | -- | -- | 158,361 | 25,898 | 19.55% | 194.19% | 161,274,460 | 3,930,760 | 2.50% | 15.09% |
| 2002 | | -- | -- | -- | 615,242 | 456,881 | 288.51% | 1042.94% | 169,597,192 | 8,322,732 | 5.16% | 21.03% |
| 2003 | 2,382,927 | n/a | n/a | n/a | 200 | n/a | n/a | n/a | 177,876,928 | 8,279,736 | 4.88% | 26.94% |
| 2004 | 1,585,003 | -797,924 | -33.49% | -33.49% | 1,381 | 1,181 | 590.50% | 590.50% | 171,480,283 | -6,396,645 | -3.60% | 22.37% |
| 2005 | 1,922,374 | 337,371 | 21.29% | -19.33% | 220 | -1,161 | -84.07% | 10.00% | 178,900,077 | 7,419,794 | 4.33% | 27.67% |
| 2006 | 1,801,623 | -120,751 | -6.28% | -24.39% | 220 | 0 | 0.00% | 10.00% | 175,004,547 | -3,895,530 | -2.18% | 24.89% |
| 2007 | 962,550 | -839,073 | -46.57% | -59.61% | 300 | 80 | 36.36% | 50.00% | 193,639,056 | 18,634,509 | 10.65% | 38.18% |

Cnty# **79** County **SCOTTS BLUFF** FL area **1** Rate Ann.%chg: Total Agric Land **3.29%**

(1) Prior to 2003, waste land data was reported with other agland due to CTL reporting form structure; Beginning 2003 waste land isolated from other agland.
 Source: 1997 - 2007 Certificate of Taxes Levied Reports CTL NE Dept. of Revenue Property Assessment Division Prepared as of 03/01/2008

AGRICULTURAL LAND - AVERAGE VALUE PER ACRE - Cumulative % Change 1997-2007 (from Abstracts)⁽¹⁾

| Tax Year | IRRIGATED LAND | | | | | DRYLAND | | | | | GRASSLAND | | | | |
|----------|----------------|---------|--------------------|---------------------|-----------------------|-----------|--------|--------------------|---------------------|-----------------------|------------|---------|--------------------|---------------------|-----------------------|
| | Value | Acres | Avg Value per Acre | Ann%chg AvgVal/acre | Cmltv%chg AvgVal/Acre | Value | Acres | Avg Value per Acre | Ann%chg AvgVal/acre | Cmltv%chg AvgVal/Acre | Value | Acres | Avg Value per Acre | Ann%chg AvgVal/acre | Cmltv%chg AvgVal/Acre |
| 1997 | 118,121,325 | 176,118 | 671 | -- | -- | 6,845,635 | 34,131 | 201 | -- | -- | 15,106,504 | 193,801 | 78 | -- | -- |
| 1998 | 124,026,590 | 176,637 | 702 | 4.62% | 4.62% | 5,846,775 | 33,075 | 177 | -11.94% | -11.94% | 21,743,055 | 193,620 | 112 | 43.59% | 43.59% |
| 1999 | 127,765,270 | 175,463 | 728 | 3.70% | 8.49% | 5,877,178 | 33,254 | 177 | 0.00% | -11.94% | 21,433,717 | 187,904 | 114 | 1.79% | 46.15% |
| 2000 | 129,588,846 | 173,063 | 749 | 2.88% | 11.62% | 6,147,451 | 33,181 | 185 | 4.52% | -7.96% | 22,430,403 | 185,889 | 121 | 6.14% | 55.13% |
| 2001 | 131,182,595 | 170,388 | 770 | 2.80% | 14.75% | 5,887,911 | 33,912 | 174 | -5.95% | -13.43% | 28,966,824 | 192,120 | 151 | 24.79% | 93.59% |
| 2002 | 137,616,038 | 172,013 | 800 | 3.90% | 19.23% | 5,344,679 | 34,061 | 157 | -9.77% | -21.89% | 33,592,881 | 190,332 | 176 | 16.56% | 125.64% |
| 2003 | 133,287,144 | 174,010 | 766 | -4.25% | 14.16% | 4,745,563 | 34,360 | 138 | -12.10% | -31.34% | 59,394,050 | 191,926 | 309 | 75.57% | 296.15% |
| 2004 | 135,949,011 | 173,516 | 783 | 2.28% | 16.77% | 4,771,643 | 34,511 | 138 | 0.19% | -31.21% | 29,821,546 | 191,546 | 156 | -49.62% | 99.60% |
| 2005 | 140,859,134 | 176,545 | 798 | 1.83% | 18.91% | 5,384,315 | 34,463 | 156 | 12.99% | -22.27% | 33,241,118 | 194,336 | 171 | 9.87% | 119.29% |
| 2006 | 145,087,332 | 176,336 | 823 | 3.12% | 22.62% | 6,907,640 | 34,436 | 201 | 28.39% | -0.20% | 34,538,847 | 194,311 | 178 | 3.92% | 127.88% |
| 2007 | 148,100,509 | 174,137 | 850 | 3.37% | 26.75% | 9,083,695 | 34,390 | 264 | 31.68% | 31.41% | 36,414,428 | 190,726 | 191 | 7.41% | 144.78% |

Rate Ann.%chg AvgVal/Acre:

2.40%

2.77%

9.36%

| Tax Year | WASTE LAND ⁽²⁾ | | | | | OTHER AGLAND ⁽²⁾ | | | | | TOTAL AGRICULTURAL LAND ⁽¹⁾ | | | | |
|----------|---------------------------|--------|--------------------|---------------------|-----------------------|-----------------------------|--------|--------------------|---------------------|-----------------------|--|---------|--------------------|---------------------|-----------------------|
| | Value | Acres | Avg Value per Acre | Ann%chg AvgVal/acre | Cmltv%chg AvgVal/Acre | Value | Acres | Avg Value per Acre | Ann%chg AvgVal/acre | Cmltv%chg AvgVal/Acre | Value | Acres | Avg Value per Acre | Ann%chg AvgVal/acre | Cmltv%chg AvgVal/Acre |
| 1997 | | | | | | 53,667 | 10,728 | 5 | -- | | 140,127,131 | 414,778 | 338 | -- | -- |
| 1998 | | | | | | 110,955 | 10,844 | 10 | 100.00% | | 151,727,375 | 414,176 | 366 | 8.28% | 8.28% |
| 1999 | | | | | | 130,775 | 12,819 | 10 | 0.00% | | 155,206,940 | 409,439 | 379 | 3.55% | 12.13% |
| 2000 | | | | | | 132,477 | 12,820 | 10 | 0.00% | | 158,299,177 | 404,954 | 391 | 3.17% | 15.68% |
| 2001 | | | | | | 176,319 | 12,711 | 14 | 40.00% | | 166,213,649 | 409,130 | 406 | 3.84% | 20.12% |
| 2002 | | | | | | 692,155 | 12,837 | 54 | 285.71% | | 177,245,753 | 409,242 | 433 | 6.65% | 28.11% |
| 2003 | 4,019,174 | 12,954 | 310 | n/a | n/a | 1,000 | 1 | 1,000 | n/a | n/a | 201,446,931 | 413,200 | 488 | 12.70% | 44.38% |
| 2004 | 1,619,628 | 12,905 | 125 | -59.52% | n/a | 0 | 0 | | | n/a | 172,161,828 | 412,478 | 417 | -14.47% | 23.49% |
| 2005 | 2,039,603 | 12,982 | 157 | 25.18% | n/a | 0 | 0 | | | n/a | 181,524,170 | 418,326 | 434 | 3.96% | 28.38% |
| 2006 | 2,360,183 | 12,962 | 182 | 15.90% | n/a | 0 | 0 | | | n/a | 188,894,002 | 418,045 | 452 | 4.13% | 33.68% |
| 2007 | 965,058 | 12,867 | 75 | -58.81% | n/a | 0 | 0 | | | n/a | 194,563,690 | 412,120 | 472 | 4.48% | 39.68% |

79
SCOTTS BLUFF

FL area **1**

Rate Ann.%chg AvgVal/Acre:

3.40%

(1) Valuations on Abstracts vs CTL will vary due to different reporting dates (2) Prior to 2003, waste land data was reported with other agland; Beginning 2003 waste land isolated from other agland
source: 1997 - 2007 Abstracts Agland Assessment Level 80% for 1997-2006; 75% for 2007 NE Dept. of Revenue Property Assessment Division Prepared as of 03/01/2008

2007 County and Municipal Valuations by Property Type

| Pop. | County: | Personal Prop | StateAsd PP | StateAsdReal | Residential | Commercial | Industrial | Recreation | Agland | Agdwell&HS | AgImprv&FS | Minerals | Total Value |
|-------------------------------------|-----------------------------|---------------|-------------|---------------|-------------|-------------|------------|------------|-------------|------------|------------|-----------|---------------|
| 36,951 | SCOTTS BLUFF | 101,348,028 | 36,986,338 | 78,916,497 | 972,357,373 | 356,775,466 | 24,972,545 | 0 | 193,639,056 | 90,738,848 | 24,785,846 | 2,518,601 | 1,883,038,598 |
| cnty sector value % of total value: | | 5.38% | 1.96% | 4.19% | 51.64% | 18.95% | 1.33% | | 10.28% | 4.82% | 1.32% | 0.13% | 100.00% |
| Pop. | Municipality: | Personal Prop | StateAsd PP | StateAsd Real | Residential | Commercial | Industrial | Recreation | Agland | Agdwell&HS | AgImprv&FS | Minerals | Total Value |
| 7,751 | GERING | 10,331,668 | 3,928,240 | 2,226,252 | 253,689,888 | 41,751,919 | 7,134,962 | 0 | 0 | 0 | 0 | 0 | 319,062,929 |
| 20.98% | %sector of county sector | 10.19% | 10.62% | 2.82% | 26.09% | 11.70% | 28.57% | | | | | | 16.94% |
| | %sector of municipality | 3.24% | 1.23% | 0.70% | 79.51% | 13.09% | 2.24% | | | | | | 100.00% |
| 162 | HENRY | 4,095 | 100,041 | 414,375 | 2,521,775 | 191,693 | 0 | 0 | 0 | 0 | 0 | 0 | 3,231,979 |
| 0.44% | %sector of county sector | 0.00% | 0.27% | 0.53% | 0.26% | 0.05% | | | | | | | 0.17% |
| | %sector of municipality | 0.13% | 3.10% | 12.82% | 78.03% | 5.93% | | | | | | | 100.00% |
| 421 | LYMAN | 745,069 | 358,263 | 439,151 | 3,728,364 | 701,834 | 350,047 | 0 | 32,221 | 0 | 0 | 0 | 6,354,949 |
| 1.14% | %sector of county sector | 0.74% | 0.97% | 0.56% | 0.38% | 0.20% | 1.40% | | 0.02% | | | | 0.34% |
| | %sector of municipality | 11.72% | 5.64% | 6.91% | 58.67% | 11.04% | 5.51% | | 0.51% | | | | 100.00% |
| 103 | MCGREW | 9,129 | 86,758 | 486,941 | 1,091,182 | 99,032 | 0 | 0 | 0 | 0 | 0 | 0 | 1,773,042 |
| 0.28% | %sector of county sector | 0.01% | 0.23% | 0.62% | 0.11% | 0.03% | | | | | | | 0.09% |
| | %sector of municipality | 0.51% | 4.89% | 27.46% | 61.54% | 5.59% | | | | | | | 100.00% |
| 138 | MELBETA | 49,179 | 74,544 | 418,391 | 2,256,452 | 245,183 | 0 | 0 | 0 | 0 | 0 | 0 | 3,043,749 |
| 0.37% | %sector of county sector | 0.05% | 0.20% | 0.53% | 0.23% | 0.07% | | | | | | | 0.16% |
| | %sector of municipality | 1.62% | 2.45% | 13.75% | 74.13% | 8.06% | | | | | | | 100.00% |
| 810 | MINATARE | 809,252 | 746,581 | 427,684 | 10,621,926 | 890,577 | 77,711 | 0 | 0 | 83,493 | 0 | 0 | 13,657,224 |
| 2.19% | %sector of county sector | 0.80% | 2.02% | 0.54% | 1.09% | 0.25% | 0.31% | | | 0.09% | | | 0.73% |
| | %sector of municipality | 5.93% | 5.47% | 3.13% | 77.78% | 6.52% | 0.57% | | | 0.61% | | | 100.00% |
| 1,831 | MITCHELL | 900,542 | 875,211 | 967,214 | 37,426,929 | 4,955,018 | 192,440 | 0 | 0 | 0 | 0 | 0 | 45,317,354 |
| 4.96% | %sector of county sector | 0.89% | 2.37% | 1.23% | 3.85% | 1.39% | 0.77% | | | | | | 2.41% |
| | %sector of municipality | 1.99% | 1.93% | 2.13% | 82.59% | 10.93% | 0.42% | | | | | | 100.00% |
| 957 | MORRILL | 1,167,734 | 905,803 | 481,747 | 22,354,132 | 5,774,279 | 917,567 | 0 | 0 | 0 | 0 | 0 | 31,601,262 |
| 2.59% | %sector of county sector | 1.15% | 2.45% | 0.61% | 2.30% | 1.62% | 3.67% | | | | | | 1.68% |
| | %sector of municipality | 3.70% | 2.87% | 1.52% | 70.74% | 18.27% | 2.90% | | | | | | 100.00% |
| 14852 | SCOTTSBLUFF | 37,454,263 | 9,164,039 | 1,965,928 | 378,370,596 | 261,817,088 | 2,041,042 | 0 | 25,922 | 0 | 0 | 0 | 690,838,878 |
| 40.19% | %sector of county sector | 36.96% | 24.78% | 2.49% | 38.91% | 73.38% | 8.17% | | 0.01% | | | | 36.69% |
| | %sector of municipality | 5.42% | 1.33% | 0.28% | 54.77% | 37.90% | 0.30% | | 0.00% | | | | 100.00% |
| 993 | TERRYTOWN | 846,108 | 3,438 | 43 | 9,992,849 | 5,119,830 | 0 | 0 | 0 | 0 | 0 | 15,799 | 15,978,067 |
| 2.69% | %sector of county sector | 0.83% | 0.01% | 0.00% | 1.03% | 1.44% | | | | | | 0.63% | 0.85% |
| | %sector of municipality | 5.30% | 0.02% | 0.00% | 62.54% | 32.04% | | | | | | 0.10% | 100.00% |
| 0 | | 0 | 0 | 0 | 0 | 0 | 0 | 0 | 0 | 0 | 0 | 0 | 0 |
| | %sector of county sector | | | | | | | | | | | | |
| | %sector of municipality | | | | | | | | | | | | |
| 0 | | 0 | 0 | 0 | 0 | 0 | 0 | 0 | 0 | 0 | 0 | 0 | 0 |
| | %sector of county sector | | | | | | | | | | | | |
| | %sector of municipality | | | | | | | | | | | | |
| 0 | | 0 | 0 | 0 | 0 | 0 | 0 | 0 | 0 | 0 | 0 | 0 | 0 |
| | %sector of county sector | | | | | | | | | | | | |
| | %sector of municipality | | | | | | | | | | | | |
| 0 | | 0 | 0 | 0 | 0 | 0 | 0 | 0 | 0 | 0 | 0 | 0 | 0 |
| | %sector of county sector | | | | | | | | | | | | |
| | %sector of municipality | | | | | | | | | | | | |
| 28,018 | Total Municipalities | 52,317,039 | 16,242,918 | 7,827,726 | 722,054,093 | 321,546,453 | 10,713,769 | 0 | 58,143 | 83,493 | 0 | 15,799 | 1,130,859,433 |
| 75.82% | %all municip.sect of cnty | 51.62% | 43.92% | 9.92% | 74.26% | 90.13% | 42.90% | | 0.03% | 0.09% | | 0.63% | 60.06% |

| | |
|--------------|---------------|
| Cnty# | County |
| 79 | SCOTTS BLUFF |

Sources: 2007 Certificate of Taxes Levied CTL, 2000 US Census; Dec2007 Municipality Pop. per Research Division Dept. of Revenue Property Assessment Division Prepared as of 03/01/2008

FL area 1